CUEKHALHNAH AH

Yield not to Temptation

Olphong 2:7

SSS 698
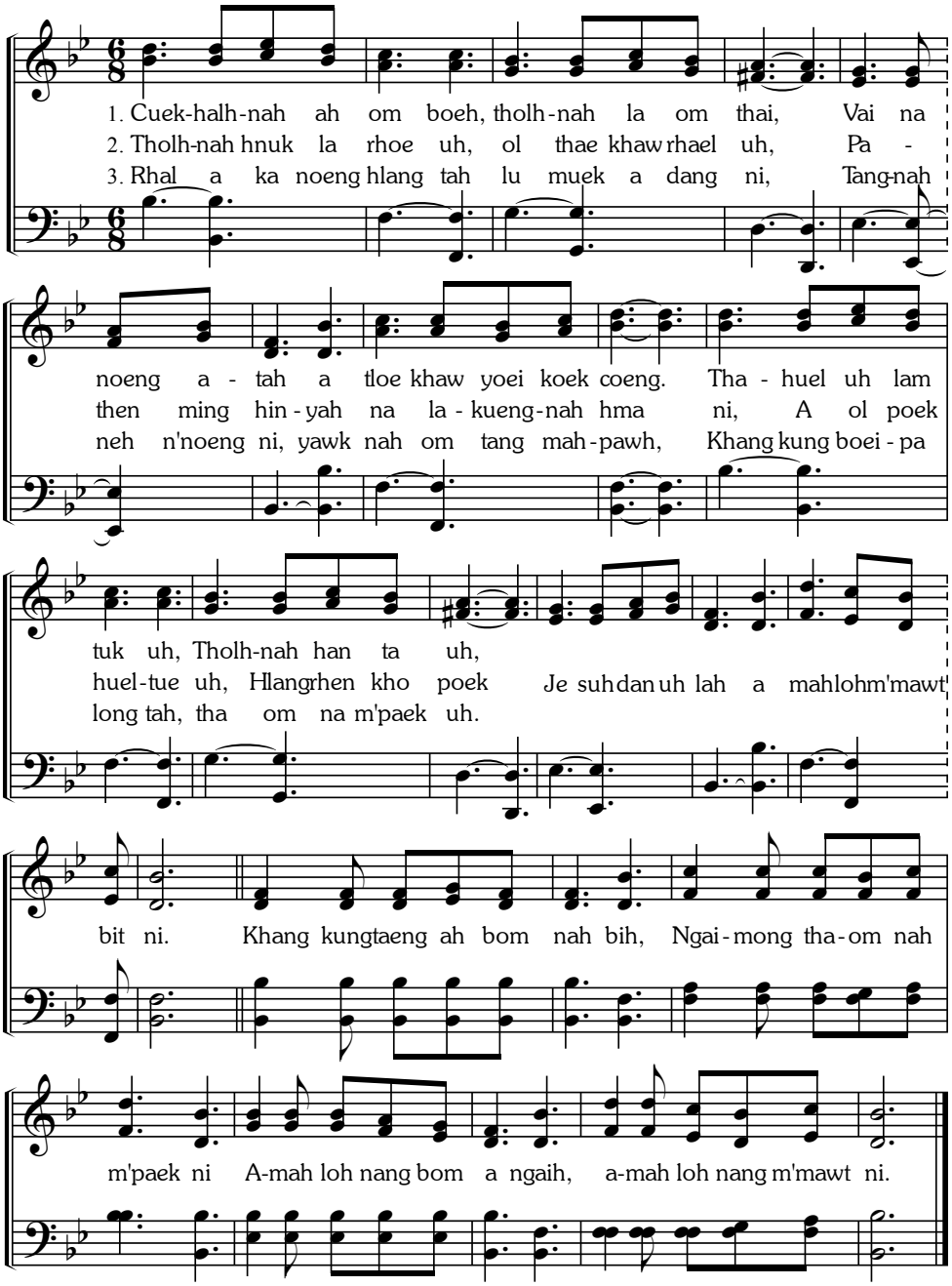
H.R. Palmer